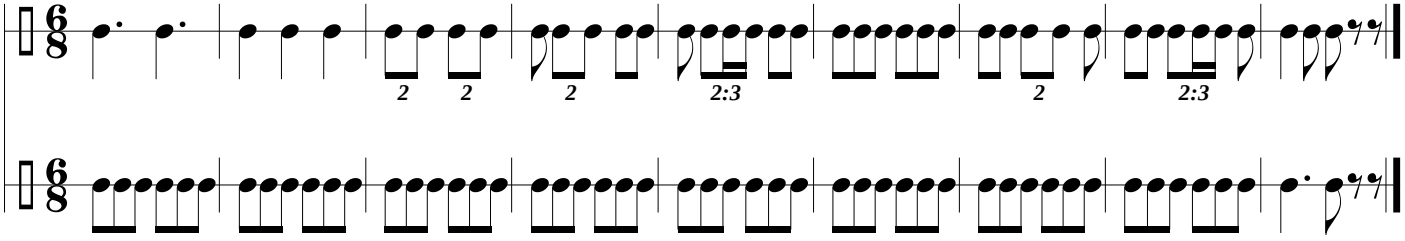RITMIČNA VAJA Z "ULOMKI"