Solfeggio

Vaja za tritonus
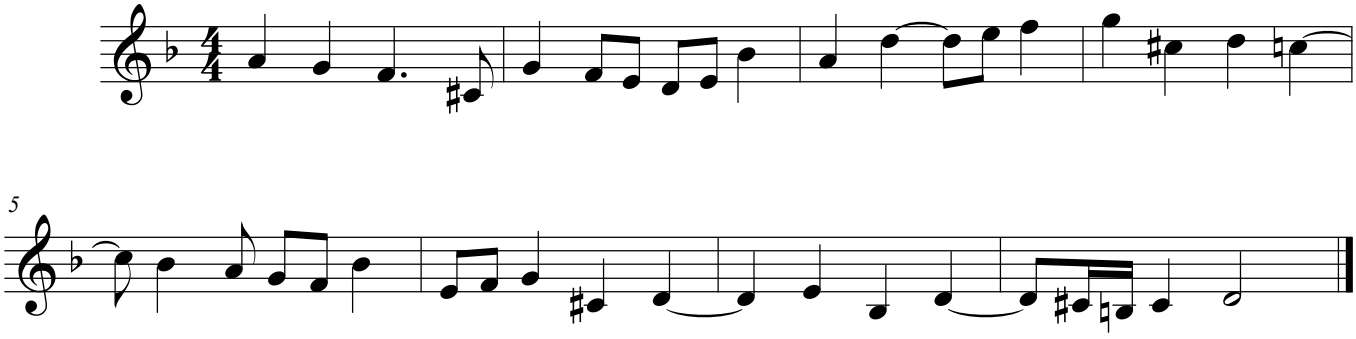
Katja Gacnik