25.1.2023 NUNC_02 Rebec Mia

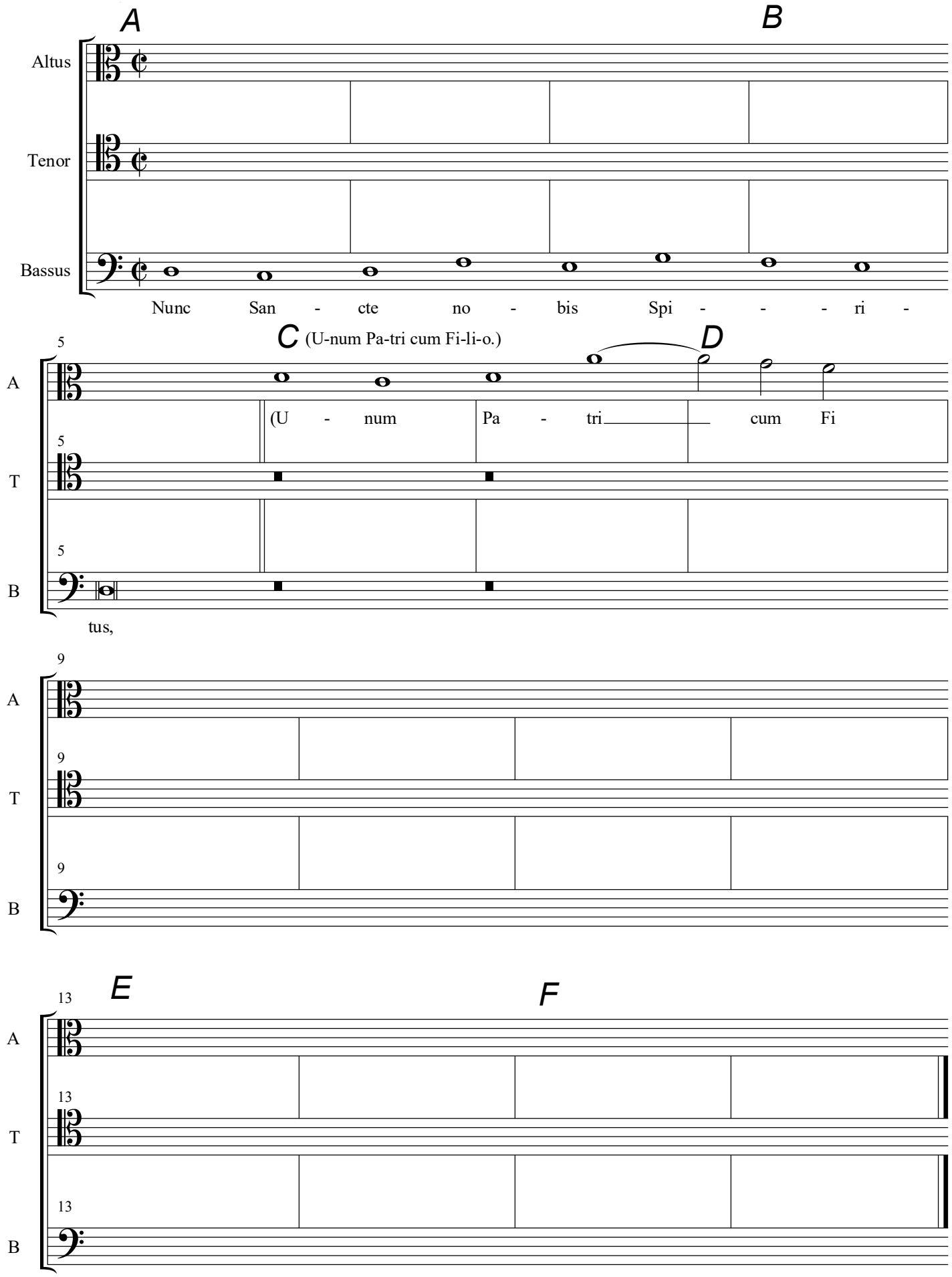

(Hymnus Nunc Sancte nobis Spiritus)

A: prosto triglasje na C.F.
B: dorska klavzula
C: triglasna imitacija (B-T-A)

D: imitacija v tenorju
E: prosta, triglasna polifonija
F: dorska klavzula (avtenticna)

Now Oh Holy Spirit (given) for us
One with the Father (and) the Son